



MOORLINCH

4 BEDROOM HOME

SUMMERFIELD
HOMES



MOORLINCH

GROUND FLOOR

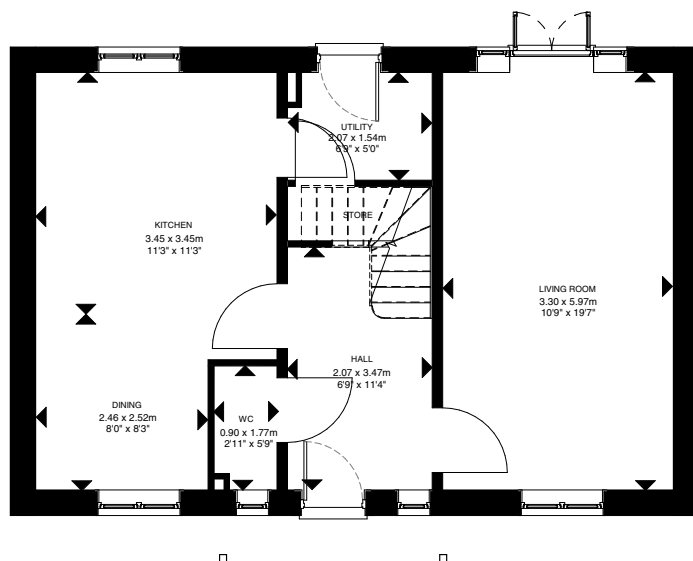

GROUND FLOOR

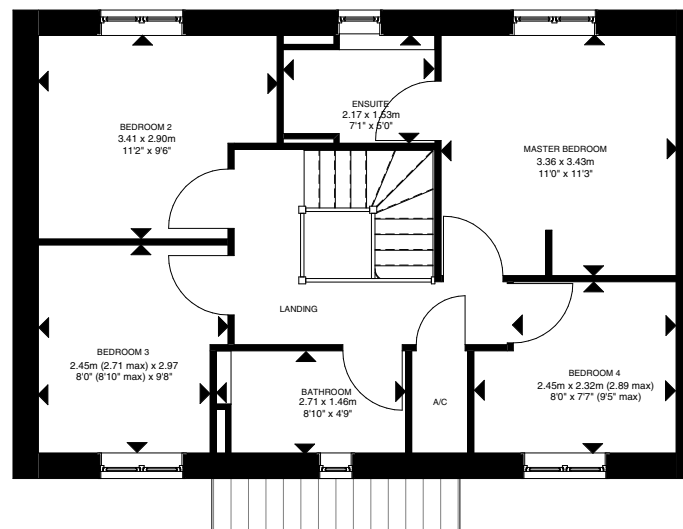

FIRST FLOOR

Kitchen	3.45 x 3.45m	11'3" x 11'3"
Dining	2.46 x 2.52m	8'0" x 8'3"
Living room	3.30 x 5.97m	10'9" x 19'7"
Hall	2.07 x 3.47m	6'9" x 11'4"
WC	0.90 x 1.77m	2'11" x 5'9"
Utility	2.07 x 1.54m	6'9" x 5'0"

FIRST FLOOR

Master bedroom	3.36 x 3.43m	11'0" x 11'3"
Ensuite	2.17 x 1.53m	7'1" x 5'0"
Bedroom 2	3.41 x 2.90m	11'2" x 9'6"
Bedroom 3	2.45m (2.71 ^{max}) x 2.97	8'0" (8'10" ^{max}) x 9'8"
Bathroom	2.71 x 1.46m	8'10" x 4'9"
Bedroom 4	2.45m x 2.32m (2.89 ^{max})	8'0" x 7'7" (9'5" ^{max})

Floor Plans & Dimensions We have provided floor plans to show the approximate dimensions of the properties on this site. The dimensions may vary within the NHBC guidelines, as each property is built individually and precise internal finishes may vary during the course of construction. External finishes will vary from plot to plot. Some plots may be handed versions of the illustrations (mirror image) and may be detached, semi-detached or terraced.

Elevations and Internal Finishes Artist impressions/CGI's have been used to represent the houses to be built. The colours and finish of the various external elevations may vary from house to house. The area surrounding each property may also differ from that shown. Please be sure to check with our Sales Representative for details of the finishes relating to your chosen property at the time of reservation.

KP 2.1



www.summerfield.co.uk

01823 257 961

